

University Health Services Orientation

FSU

**UNIVERSITY
HEALTH SERVICES**
DIVISION OF STUDENT AFFAIRS



New Student Information



Hours of Operation & Location

- Monday through Friday
- Appointments available
8:00AM – 4:00PM
 - Appointment-based system
 - Appointments can be scheduled online, by phone, or in-person
 - Staffing available until 5:00PM
- Located at the Mary B. Coburn Health & Wellness Center



Disclosure of Personal Health Information

- **MUST** have disclosure form signed by student
 - **Exceptions:**
 - **Minors under the age of 18**
 - **Life-threatening emergencies**
- **Student may rescind/modify disclosure form at any time**
- **Maintain open channel of communication with your student**



Patient Disclosure Authorization

University Health Services
 Florida State University
 960 Learning Way
 Tallahassee, FL 32306-4178

Health Compliance: (850) 644-3608
 Fax: (850) 644-8958

Electronically submit using NiFty: nifty.fsu.edu
 (Recipient: uhs-healthcompliance@fsu.edu)

Student's Name (Printed) _____
Last First MI FSUSN / emplID Date of Birth

Emergency Contact Name _____ Relationship to Patient _____

Address _____ Phone (____) _____

Do you want your treatment at University Health Services (UHS) discussed with this person? Yes No

The staff members of UHS consider all patient information confidential. Please list all individuals with whom we may discuss your medical condition, test results, and/or treatment plan.

YOU MAY DISCUSS MY TREATMENT AT UHS WITH:

Note: The Health Center will not honor disclosure for discussion of medical conditions, test results, and/or treatment plans to departments on campus or relationships other than those stated without proper medical release forms on file. Please specify the name of the individual and the relationship as requested below for disclosures.

1.		Relationship	
2.		Relationship	
3.		Relationship	

Consent to Treat Minors

- If the student is under 18, a parent/guardian must sign the "Authorization for Care of Students Under Age 18" statement on the FSU Immunization Form



Florida State University Immunization Form

Part A- Print or type. Illegible form will not be processed

LAST NAME: _____ FIRST NAME: _____ DOB: _____

EMPLID _____ EMAIL _____ PRIMARY PHONE# _____

Please list any relevant personal and family medical history: _____			
1. Do you have any allergies (including Medications): No <input type="checkbox"/> Yes <input type="checkbox"/> Please list if yes: _____			
2. REQUIRED AUTHORIZATIONS FOR CARE FOR STUDENTS UNDER THE AGE OF 18: I authorize health center personnel to provide medical and surgical care including examinations, treatment, immunizations, courtesy transportation, and the like for my son/daughter. In the event of serious disease or injury, I understand that all reasonable efforts will be made to contact me but failure to contact will not prevent emergency treatment if necessary to preserve life or health. Signature: _____ Date: _____			
3.	Measles, Mumps, Rubella (Required) 2 doses of vaccine OR a blood test showing immunity	Dose 1 _____ / _____ / _____ MM / DD / YR	Dose 2 _____ / _____ / _____ MM / DD / YR
4.	*Hepatitis B (Required or Complete Section 6) 3 doses of vaccine OR a blood test showing immunity	Dose 1 _____ / _____ / _____ MM / DD / YR	Dose 2 _____ / _____ / _____ MM / DD / YR Dose 3 _____ / _____ / _____ MM / DD / YR
5.	*Meningococcal Meningitis Serogroups (Required or Complete Section 6) 1 dose since age 16. (such as Menactra, Mencevax, Menomune, MCV4, Menveo, and ACYW-135)	Dose 1 _____ / _____ / _____ MM / DD / YR	Dose 2 _____ / _____ / _____ MM / DD / YR
6. *Waiver information: I have received the required information regarding the risk of acquiring Meningococcal Meningitis and Hepatitis B and the benefits of receiving immunizations to reduce those risks. I also understand that I am required to receive these immunizations or to actively decline the immunizations by checking the boxes and signing below. I understand that I may decline either or both immunizations and that declining these vaccines now does not mean I may not receive them in the future. Patient Signature: _____ Date: _____			
<input type="checkbox"/> Meningitis Waiver <input type="checkbox"/> Hepatitis B Waiver			



Appointments available for:

Mental Health

Well and preventative physicals (athletic, band, women's annual exams)

Upper Respiratory Infections

Women's Care (full-service gyn care with the exception of OB care)

Virtual Services that are amendable to telemedicine

Routine follow-ups and Chronic medical care

Physical Therapy

Diagnostic Imaging (x-rays, ultrasounds)

Immunizations

Allergy Injections

Lab Services

Medication Refills

STI Testing

Acute illness and injury

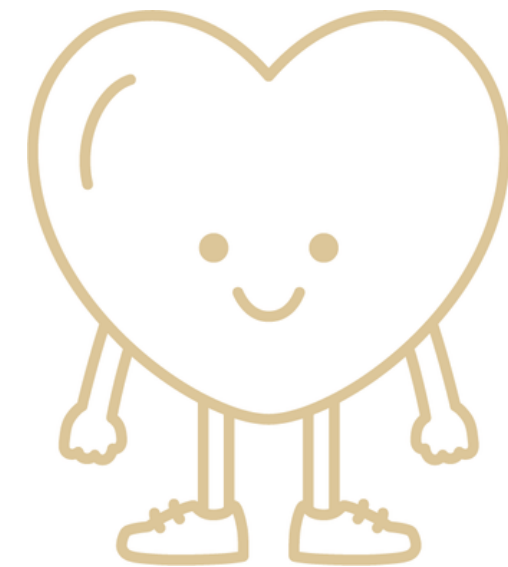

Returning Patients Can Access the

PATIENT PORTAL

Get lab results



Request medication refills



Communicate with us



View current, future and past appointments

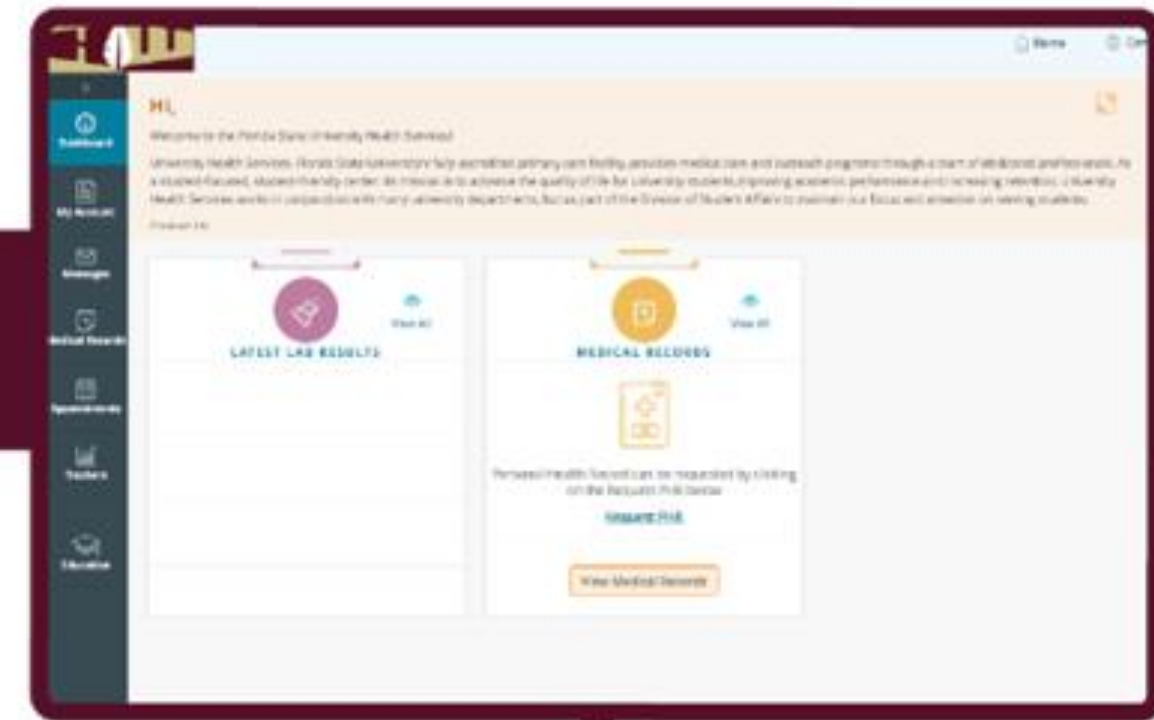

Online Scheduling

FSU

**UNIVERSITY
HEALTH SERVICES**
DIVISION OF STUDENT AFFAIRS



FSU

CENTER FOR HEALTH ADVOCACY & WELLNESS

UNIVERSITY HEALTH SERVICES

- Nutrition consultations
- HIV testing
- Smart Choices: Alcohol/drug harm reduction program
- Green Dot Bystander Intervention
- Healthy Noles Peer Education
- Power-based personal violence prevention



Other Services available in the Health & Wellness Center

Wellness Sport & Spine, Morgan Dental, and Quest are independent vendors of the university that provide services to the greater FSU community including students, faculty, and staff.

For questions about insurance coverage, please contact the vendor directly.



After-hours System of Care

uhs.fsu.edu/health-care/after-hours-care



Talk to a doctor or therapist by phone or video with HealthiestYou.

HealthiestYou provides 24/7 access to doctors and mental healthcare.

Download the App - iOS - Google Play

Call (855) 870-5858

Other After-Hours Care Options Include:

Walk-in Clinics

Urgent Care

Emergency Room

Pharmacy

- No onsite pharmacy
- CVS located near campus (West Pensacola Street location)
- Several nearby pharmacy options available
- Some pharmacies offer specific reduced cost medications



Alphameds

487 E Tennessee St # 2, Tallahassee, FL 32301 (850) 942-1992

CVS

882 West Pensacola St, Tallahassee, FL 32304 (850) 841-1049

1819 West Tennessee Street, Tallahassee, FL 32304 (850) 576-0147

1708 North Monroe Street, Tallahassee, FL 32303 (850) 385-6136

1300 Apalachee Parkway, Tallahassee, FL 32301 (850) 877-5168

3035 Apalachee Parkway Tallahassee, FL 32301 (850) 402-4046

Publix

1700 North Monroe St # 852, Tallahassee, FL 32303 (850) 222-1975

101 North Blairstone Road # 101, Tallahassee, FL 32301 (850) 219-6211

800 Ocala Road # 200, Tallahassee, FL 32304 (850) 575-6997

Target

2120 Apalachee Parkway Tallahassee, FL 32301 (850) 671-2041

Walgreens

2009 W Tennessee Street, Tallahassee, FL 32304 (850) 580-1899

414 South Magnolia Drive Tallahassee, FL 32301 (850) 877-3023

Walmart

4400 West Tennessee Street, Tallahassee, FL 32304 (850) 574-4613

3535 Apalachee Pkwy Tallahassee, FL 32311 (850) 656-4593

3221 N Monroe St Tallahassee, FL 32303 (850) 562-2829

Publix offers reduced cost medications*

Walmart offers \$4 prescriptions*

*select medications

Insurance & Billing

- The student health fee helps us keep our costs low and ensure that all students have access to our services
- Co-pay not collected at time of visit
- All visits, procedures, labs, diagnostic imaging & specialty visits will be billed to insurance carrier
- Outstanding balances post to student account
- In-network with a variety of different insurance plans
- Out-of-network for Avmed & Tricare Prime
- University-sponsored insurance available
- United Healthcare Student Resources
- Premium can be paid through financial aid
- Insurance coverage is a requirement
- Any health insurance will meet the requirement
- PPO vs HMO
- Bridge of care
- ER care is for true emergencies and not a substitute for primary or specialty healthcare services

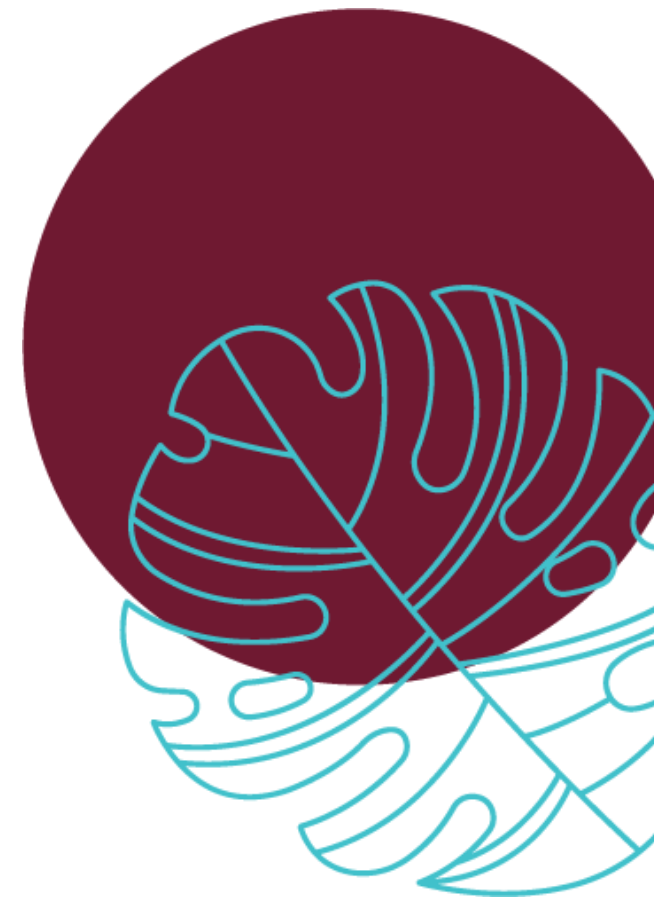

Why Choose University Health Center for Your Student's Care?

- **Convenience:** Located on campus, easily accessible, saving students time and effort in seeking medical care.
- **Specialized Services:** We provide services tailored to the specific needs of college students, including mental health support, sexual health education, and stress management.
- **Integrated Care:** We coordinate with other campus resources, such as academic advisors, food pantry, case management and counseling services, to provide holistic support.
- **Affordability:** Because of the healthfee we can keep costs lower, making it more affordable.
- **Familiarity:** We specialize in student health and student-specific health issues, creating a more comfortable and understanding environment.



University Health Services Student Insurance Rates 2025/2026

	Domestic Student	International Student
Annual: Aug. 15 – Aug. 14	\$3,009	\$3,057
Fall: Aug. 15 – Dec. 31	\$1,146	\$1,165
Spring/Summer: Jan. 1 – Aug. 14	\$1,863	\$1,893
*Summer: May 10 – Aug. 14	\$800	\$812

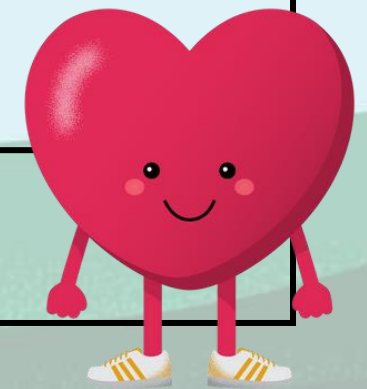

studentinsurance.fsu.edu

Get Involved

UHS offers several ways for students to become involved.
To learn more, visit uhs.fsu.edu/getinvolved

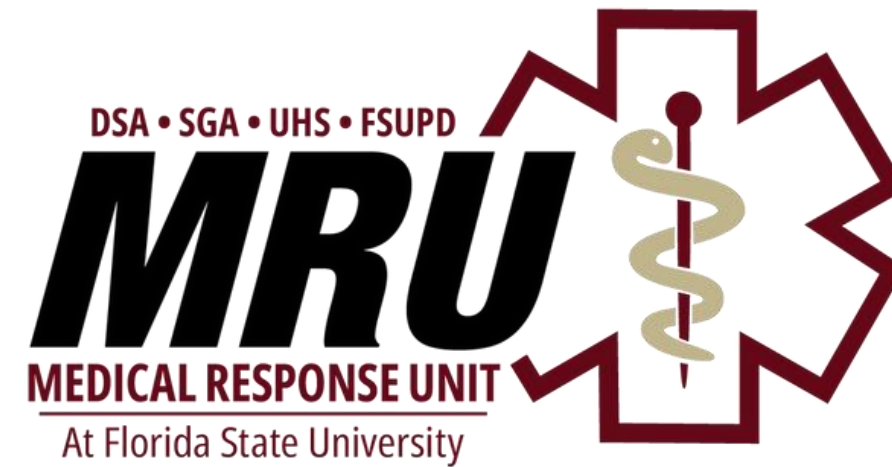

Tips for First Year Students

- Schedule an appointment by calling, walking in, or booking online.
- Bring your FSU card and health insurance card with you
- Know your medical (and family) history
 - Allergies and reactions
- Understand your insurance coverage (UHS NPI 1699809236 and Tax ID 59-1961248)
 - Know whether your insurance uses Quest or LabCorp
- Practice regular self-care
 - Bring a “feel better” kit
 - OTC medications, Band-Aids®, thermometer
 - Maintain healthy diet and adequate rest
 - Keep all appointments as scheduled
- Practice navigating the healthcare system independently prior to coming to FSU
 - Make an appointment, pay a co-pay, fill a prescription



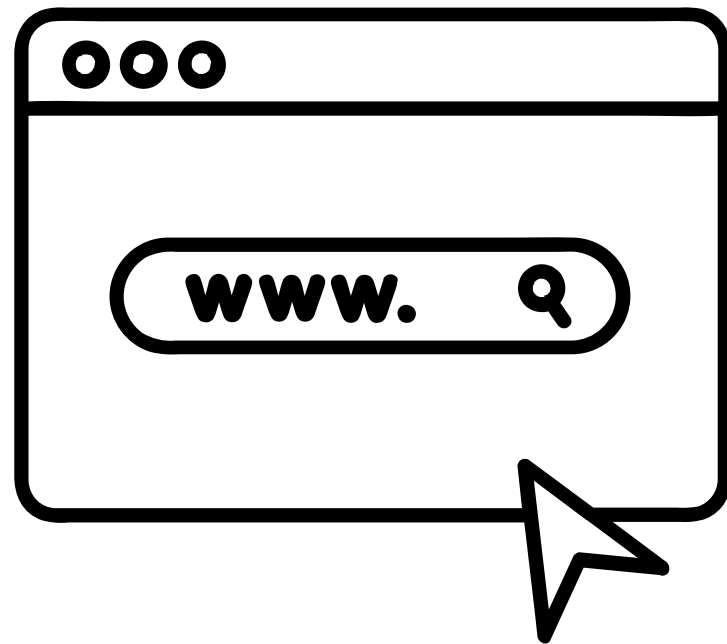

uhs.fsu.edu



@FSUHealth_Services

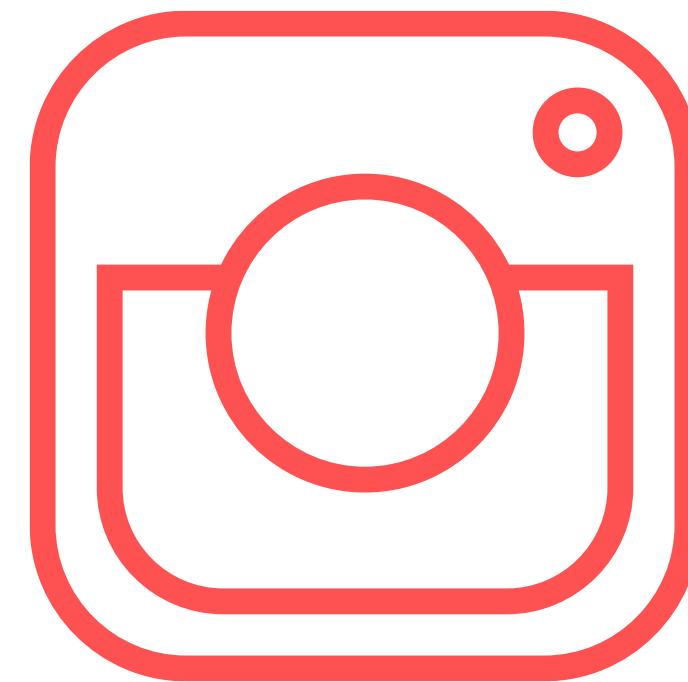

@fsu_health

**Find us on
myFSU Mobile**

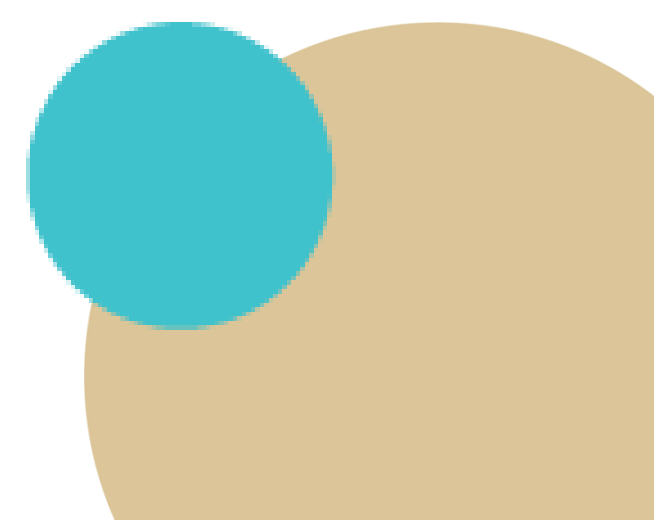

Contact Us!

Amy Magnuson, PhD, RD, LD/N

Director

amagnuson@fsu.edu

Kelly Dykes, BSN, RN, CHPE, CPHIMS

Associate Director, Student Services,

Contracts & Insurance Billing

kdykes@fsu.edu

Latricia Simmons, BSN, RN

Assistant Director, Health Services

lsimmons@fsu.edu

Mari Kay Avant

Assistant Director, Public Relations &

Appointment Scheduling

mavant@fsu.edu

Corey Williams, BSN, RN, PMH-BC

Mental Health Nurse Navigator

Referral Department Supervisor

cwilliams5@fsu.edu